

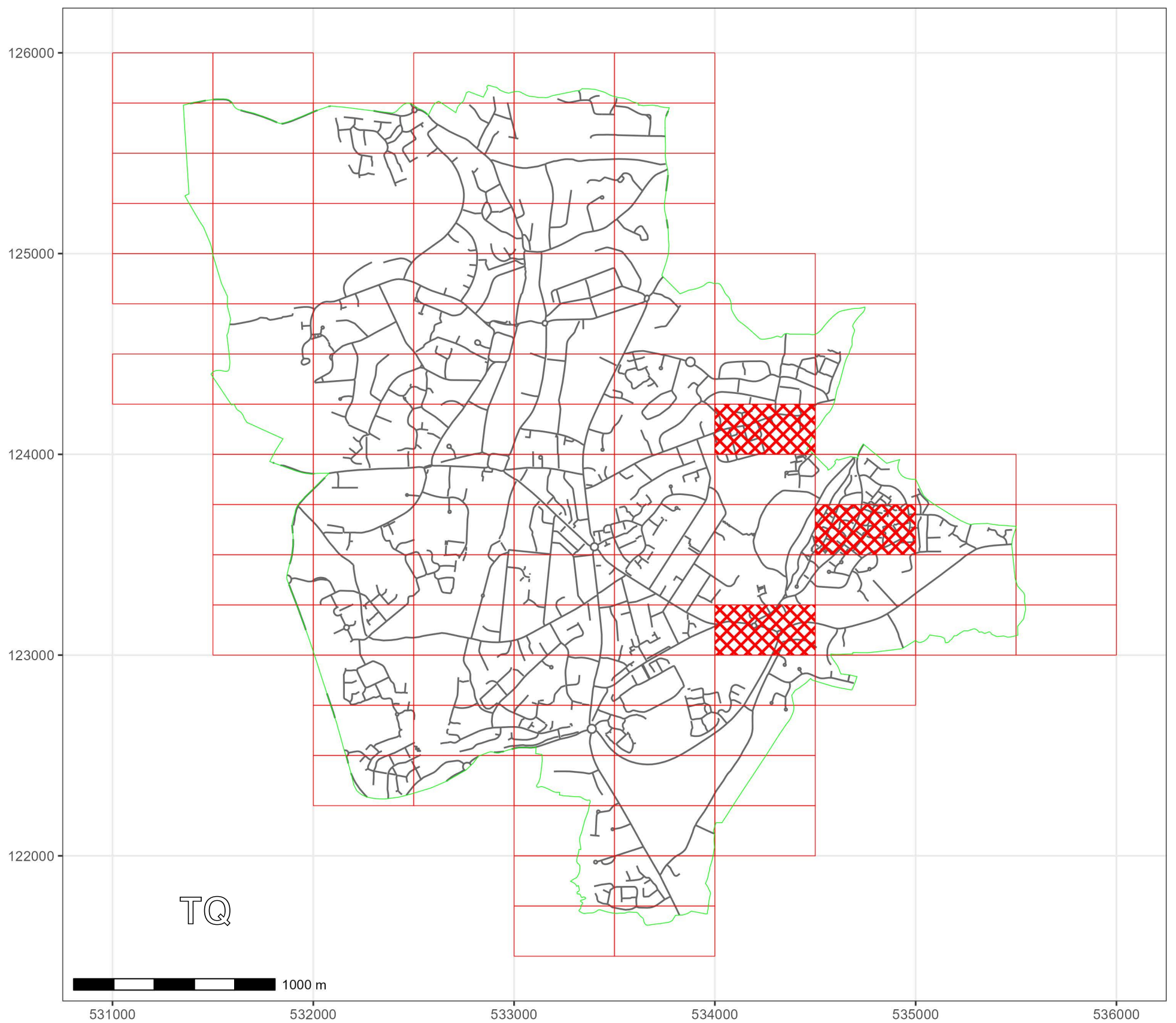





WEST SUSSEX COUNTY COUNCIL
((MID SUSSEX DISTRICT)(PARKING PLACES & TRAFFIC REGULATION)
(CONSOLIDATION NO.2) ORDER 2006)
(HAYWARDS HEATH: BEECH HILL, HURSTWOOD LANE AND QUAKERS LANE AMENDMENT)
ORDER 2024

HAYWARDS HEATH: LOCATION OF WAITING RESTRICTIONS



KEY:

-  OS.TILE GRID
-  PARKING TILE GRID
-  LOCATION OF WAITING RESTRICTIONS
-  PARISH BOUNDARY
-  ROAD NETWORK



West Sussex County Council
 Highways & Transport
 The Grange
 Tower Street
 Chichester
 West Sussex
 PO19 1RH

WEST SUSSEX COUNTY COUNCIL
 ((MID SUSSEX DISTRICT)(PARKING PLACES & TRAFFIC
 REGULATION)(CONSOLIDATION NO.2) ORDER 2006)
 (HAYWARDS HEATH: BEECH HILL, HURSTWOOD LANE AND
 QUAKERS LANE AMENDMENT) ORDER 2024

LOCATION OF WAITING RESTRICTIONS



Key for Waiting Restrictions

All areas over which the provision of the orders apply are defined by the shaded areas as shown on the following plans plus a contiguous area not indicated on the plans of verge and/or footway between the carriageway edge and the highway boundary. The plans in this schedule are based upon grid references of the Ordnance Survey National Grid defined by the OSGB 36 triangulation.

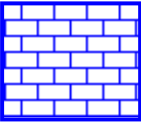

Prohibition of Waiting

- 101  check No waiting at any time
- 103  brick 1 No waiting 7.00am-7.00pm any day

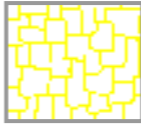
Clearways

- 1100  usgs503 School Keep Clear-No stopping at any time
- 1112  hacshd20 Bus stop Clearway-No stopping except buses

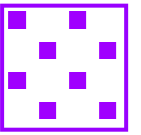
Free Limited Waiting

- 716  shd62 Waiting limited to 1hr No return within 1hr 8.00am-6.00pm Mon-Sat
- 767  usgs614 Waiting limited to 2hrs No return within 1hr 8.00am-6.00pm Mon-Fri

Specified Vehicles

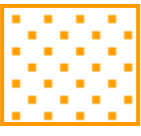
- 801  dot6 Disabled persons vehicles 8.00am-6.00pm Mon-Sat

WEST SUSSEX COUNTY COUNCIL
((MID SUSSEX DISTRICT) (PARKING PLACES & TRAFFIC REGULATION)
(CONSOLIDATION NO.2) ORDER 2006)

(HAYWARDS HEATH: BEECH HILL, HURSTWOOD LANE AND QUAKERS LANE
AMENDMENT) ORDER 2024

West Sussex County Council in exercise of their powers under Sections 1 (a) 2 (1) and (2), 4 (2), 45. 46. 49 and 53 and Part IV of Schedule 9 of the Road Traffic Regulation Act 1984 ("the Act") as amended and of all other enabling powers and after consultation with the Chief Officer of Police in accordance with Part III of Schedule 9 to the Act hereby make the following Order:-

1. The Order shall come into operation on the Ninth day of September 2024 and may be cited as "West Sussex County Council ((Mid Sussex District) (Parking Places & Traffic Regulation) (Consolidation No.2) Order 2006) (Haywards Heath: Beech Hill, Hurstwood Lane and Quakers Lane Amendment) Order 2024".
2. The "West Sussex County Council ((Mid Sussex District) (Parking Places & Traffic Regulation) (Consolidation No.2) Order 2006" is hereby amended by the replacement of the plans specified in the First Schedule to this Order, with the plans specified in the Second Schedule, attached hereto.

FIRST SCHEDULE
Plans to be Replaced

TQ3423NES (Issue Number 2)
TQ3423SWS (Issue Number 6)
TQ3424SWS (Issue Number 2)

SECOND SCHEDULE
Replacement Plans

TQ3423NES (Issue Number 3)
TQ3423SWS (Issue Number 7)
TQ3424SWS (Issue Number 3)

For and on behalf of WEST SUSSEX COUNTY COUNCIL

Authorised Signatory:



NAME: Martin Moore

DATE MADE: Fifth day of September 2024

MDS2306-MM

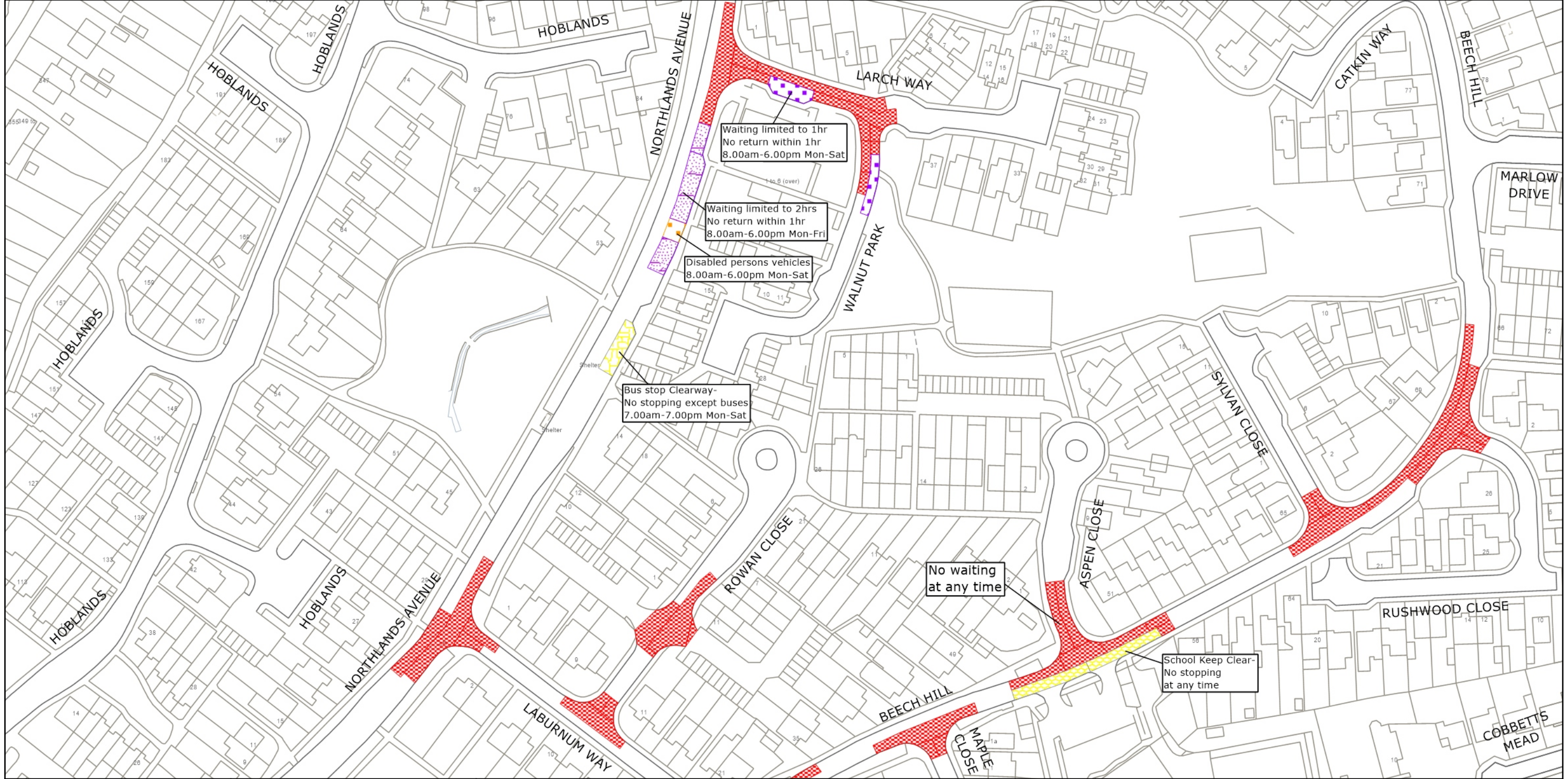

West Sussex County Council
Highways & Transport
The Grange
Tower Street
Chichester
West Sussex
PO19 1RH

MID SUSSEX DISTRICT: HAYWARDS HEATH
WAITING RESTRICTIONS

© Crown copyright and database rights 2024 OS AC0000849983. You are permitted to use this data solely to enable you to respond to, or interact with, the organisation that provided you with the data. You are not permitted to copy, sub-license, distribute or sell any of this data to third parties in any form.

TILE REF NO:
TQ3423NES

SHEET ISSUE NO 3
SHEET ACTIVE FROM - 09.09.2024



SCALE:
1:1250
at A3 size

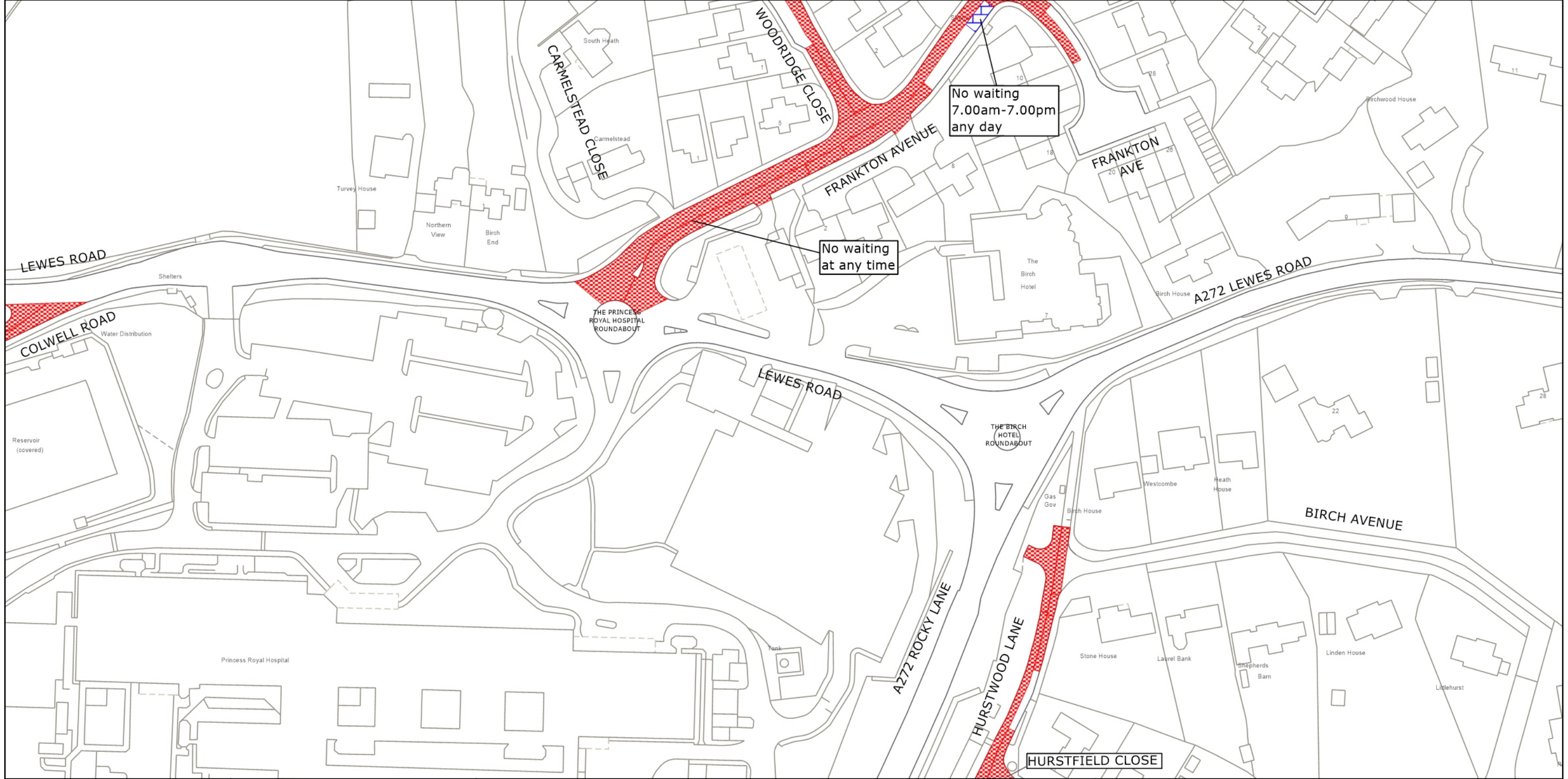

West Sussex County Council
 Highways & Transport
 The Grange
 Tower Street
 Chichester
 West Sussex
 PO19 1RH

MID SUSSEX DISTRICT: HAYWARDS HEATH
 WAITING RESTRICTIONS

© Crown copyright and database rights 2024 OS AC0000849983. You are permitted to use this data solely to enable you to respond to, or interact with, the organisation that provided you with the data. You are not permitted to copy, sub-license, distribute or sell any of this data to third parties in any form.

TILE REF NO:
TQ3423SWS

SHEET ISSUE NO 7
 SHEET ACTIVE FROM - 09.09.2024

N

SCALE:
 1:1250
 at A3 size

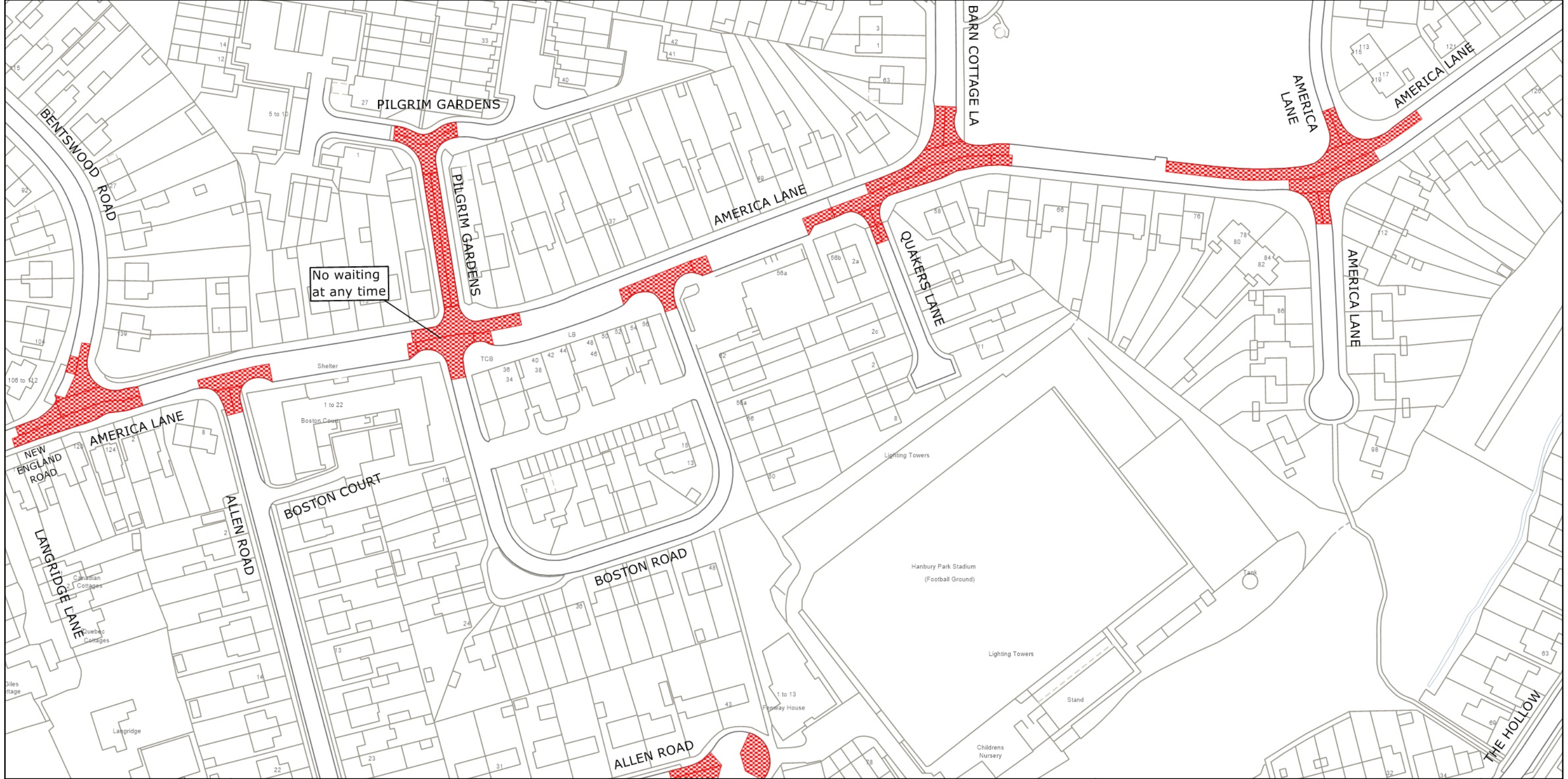

West Sussex County Council
 Highways & Transport
 The Grange
 Tower Street
 Chichester
 West Sussex
 PO19 1RH

MID SUSSEX DISTRICT: HAYWARDS HEATH
 WAITING RESTRICTIONS

TILE REF NO:
 TQ3424SWS
 SHEET ISSUE NO 3
 SHEET ACTIVE FROM - 09.09.2024

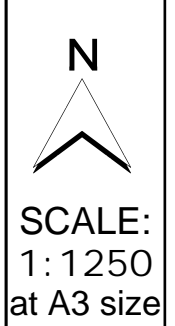

© Crown copyright and database rights 2024 OS AC0000849983. You are permitted to use this data solely to enable you to respond to, or interact with, the organisation that provided you with the data. You are not permitted to copy, sub-license, distribute or sell any of this data to third parties in any form.